Morning Oregonian.

VOL. XXI.—NO. 6294 PORTLAND, OREGON: SATURDAY, JUNE 18, 1881. PRICE—TEN CENTS.

GENERAL NEWS.

The Dreary Vote.

Depew Openly Denounced.

Grant Gives his Views on Garfield.

Fatal Cuts at Snuffville.

Celebrating the Battle of Bunker Hill.

Fatal Accident.

Not in Favor of War.

Death of a Politician.

Fire.

Railroad war Brewing.

Annual Dinner.

Oil Fire.

Cotton Mill Burned.

Chapter of Drownings.

Hanged.

Fatal Cuts at Snuffville.

Grand Agents Captured.

Indians Excited.

Gould's Operations in Texas.

Stocks in New York.

Railroad war Brewing.

Cut's Later.

A Warning.

Operators Threaten to Strike.

The Postmaster General's Scheme.

Death from Heart Disease.

Reduction of Land Tax Advocated.

The Texas-Atlantic Road.

The Fusing Fool.

The reporter asked, "Are you going to New York to take part in the fight?" "No," replied Blaine, "I am not a candidate. I have business there and I am not in politics except as a citizen who exercises the right to vote and think as he pleases."

Fatal Cuts at Snuffville.

Celebrating the Battle of Bunker Hill.

Fatal Accident.

Not in Favor of War.

Death of a Politician.

Fire.

Railroad war Brewing.

Annual Dinner.

Oil Fire.

Cotton Mill Burned.

Chapter of Drownings.

Hanged.

Fatal Cuts at Snuffville.

Grand Agents Captured.

Indians Excited.

Gould's Operations in Texas.

Stocks in New York.

Railroad war Brewing.

Cut's Later.

A Warning.

Operators Threaten to Strike.

The Postmaster General's Scheme.

Death from Heart Disease.

Reduction of Land Tax Advocated.

The Texas-Atlantic Road.

The Fusing Fool.

Nihilists Sentenced.

Murder.

Fire.

Oil Fire.

New Military Order.

Suicides.

Hanged.

Brewers' Strike.

Indians Excited.

Heavy Loss.

SOUTH AMERICA.

Discussion of Politics Forbidden.

THE PACIFIC RAILROADS.

Letter to Commissioner Pinch to President Stanford.

Testimony Important.

PACIFIC COAST NEWS.

CALIFORNIA.

Banker Shot.

Boy Drowned.

Holiday Closing.

Democratic Primaries.

Wages Favorable Legislation.

Murder.

NEVADA.

On Trial.

Employes Discharged.

The Indian Soldiers.

The Purse for Grant.

Sudden Death.

Fire at Gold Hill.

BRITISH COLUMBIA.

From Victoria.

Steamship Shipping Notes.

Nihilists Sentenced.

The English Channel Tunnel.—Very Satisfactory Progress.

Another Railroad across the Sierras.

Arrested.

Fatal Accident.

The Nevada & Oregon Railroad.

Wages Favorable Legislation.

Murder.

Fire.

NEVADA.

On Trial.

Employes Discharged.

The Indian Soldiers.

The Purse for Grant.

Sudden Death.

Fire at Gold Hill.

BRITISH COLUMBIA.

From Victoria.

Steamship Shipping Notes.

The English Channel Tunnel.—Very Satisfactory Progress.

Another Railroad across the Sierras.

Arrested.

Fatal Accident.

The Nevada & Oregon Railroad.

ARIZONA.

A Big Strike.

WASHINGTON TERRITORY.

Purchased from Exposure.

Fire.

WASHINGTON CITY.

Pitney Dismissed and his Office Abolished.

Bee Stolen.

How Elmer got In.

Mail Robbery.

CANADA.

Trust.

Ruthless Lunatics.

THE WORTHLESS FIRE HOSE.

NOVA SCOTIA.

Boat Race.

Arrested.

Life Sentence.

Steven's Cherry Tooth Paste.

Hanged.

Brewers' Strike.

Indians Excited.

Heavy Loss.

MEXICO.

Mexican Asides.

THE TURF.

Race at Boston.

Leg Broken.

Railroad Men on Juries.

Steamer Idaho Sunk.

Escaped.

Eucalyptus.

THAT QUOTATION AGAIN.

No. 155. No. 155.

THE PALACE

BOOT AND SHOE HOUSE,

Cor. Third and Morrison Sts.

WE HAVE THIS DAY OPENED

80 CASES

Men's, Women's and Children's

BOOTS AND SHOES

AT LOWER PRICES

THAN

WE KEEP

EVERYBODY.

COUNTRY ORDERS A SPECIALTY.

CARDWELL & BENNETT,

THE

PALACE BOOT AND SHOE HOUSE,

Cor. Third and Morrison Streets.

ONE CASE

LINEN ULSTERS

LINEN ULSTERS

AND

MOHAIR ULSTERS

MOHAIR ULSTERS

ONE CASE

LINEN SUITS,

ALL MADE TO ORDER.

JOHN CRAN & CO.

SUMMER RESORTS,

PARAISO

HOT MINERAL SPRINGS,

Monterey County, Cal.

THESE WATERS ARE WONDERFULLY EF-
fective in the cure of *Rheumatism, Diabetes, Dyspepsia, Debility*, etc.

A delightful climate, well-appointed cottages, good fare and fishing opportunities specially favorable to make this favorite spot

A VERITABLE PARADISE.

CHARGES MODERATE.

From San Francisco take S. P. R. R. to Pacific Railroad Junction; stage (5 miles) to the Springs.

For further information address

REECE & TENNY, Proprietors.

PAYTON MINERAL SPRINGS!

(FORMERLY SNOWDEN.)

SITUATED in the PICTURESQUE and HEALTHY Valley of the Yoncalla, in Douglas county, about one hundred miles south of Salem, and directly on the line of Oregon and California Railroad.

DR. F. PAYTON, who for the last sixteen years has been a resident physician of Salem, having purchased the above Springs and property, will devote his entire attention to the comfort of visitors or patients, and will endeavor to give satisfaction to all.

Guard, hostess and bath attendant always on hand.

Ample accommodations for campers at reasonable rates.

This extensive pleasure resort will be in readiness for the reception of guests May 1st, 1881. Invalids intending to visit the Springs will please notify the proprietor in advance of their intended arrival.

For further particulars address

D. PAYTON, M. D.,

Payton Mineral Springs,

sp16-6m Douglas Co., Or.

ALBERT BARTSCH,

THE PIANO MAKER AND SOLE DEALER IN GENERAL MERCHANDISE OF

WORLD RENOWNED STEINWAY & SONS

AND

CELEBRATED KRANICH & BACH

PIANOS!

A fresh assortment of these very fine instruments will be received in a few days, and I claim them to be the BEST Pianos for the Money!

TUNING AND REPAIRING

of Pianos and Organs a Specialty.

Yamhill St. near Fourth, Portland, Or.

mh4-tf

OFFICE OF THE

OF CALIFORNIA.

A. McKINNIE, Manager.

Oregon, Washington Territory and Idaho.

102 FIRST STREET.

TO OUR POLICY HOLDERS AND THE GENERAL PUBLIC OF OREGON AND WASHINGTON TERRITORY:

The first consideration with applicants for life insurance is, or at least should be, SAFETY. Will the money paid out for the policy be prudently invested? Are the affairs of the Company honestly and efficiently administered? When the policy becomes a claim will it be promptly paid, and thus the object which induced the payment of the premium be fully attained? These are queries naturally suggested, and the character of the answers determines the course of the questioner and the solicitude of his company.

In this connection, the Managers of the PACIFIC MUTUAL LIFE INSURANCE COMPANY respectfully beg leave to submit the following facts and statements concerning their Company:

1. Since its organization, A. D. 1868, it has paid 567 death losses on policies amounting in the aggregate to $937,108.

2. IT HAS PAID TO POLICY HOLDERS, FOR MATURED ENDOWMENTS, DIVIDENDS, AND SURRENDER VALUES, IN ROUND NUMBERS, $1,000,000.

3. It has repeatedly been examined by SWORN EXPERTS, and most thorough and searching investigations made of its condition and business, and in EVERY CASE its solvency and soundness have been demonstrated.

4. Its stockholders and directors are widely known as among the most capable business men and ablest financiers of the State of California, and the interests of their management is unquestioned.

5. The laws of the State, including the constitutional provisions affecting corporations, are of the most rigid character, such as to make the Company one of the safest institutions of its kind.

Section 2 of Article XII. of the NEW CONSTITUTION of the State of California is as follows:

THE PACIFIC MUTUAL IS THE ONLY LIFE INSURANCE COMPANY LOANING MONEY UPON REAL ESTATE ON THE PACIFIC COAST.

The following is a list of DEATH LOSSES paid in Oregon and Washington Territory, together with amount of premium paid in each case:

James N. Armstrong, Jacksonville, Oregon	$1499 00
Andrew J. Overbeck, Jacksonville, Or.	70 00
Robert Brown, Ashland, Or.	108 40
Victor E. Wolf, Jacksonville, Or.	1231 00
L. D. Bonnell, Olympia, W. T.	41 00
A. W. Moore, Olympia, W. T.	10 00
T. Romaine, Salem, Or.	107 15
N. G. Gale, Dayton, O.	39 47
S. Starkhouse, Butte, Or.	142 50
C. S. Savarino, Portland	226 40
G. W. Hardin, Walla Walla, W. T.	90 10
Polly Mercereau, Dallas, Oregon	63 00
A. Cruthers, Albany, Oregon	102 50
J. Rieger, Jacksonville, Or.	1 108 75
Wm. Smith, Canon City, Or.	39 75
Wm. H. Mercereau, Monmouth	177 00
A. W. Munson, Seattle, W. T.	511 20
A. W. Foster, Olympia, W. T.	132 80
J. J. Nichols, Jacksonville, Or.	305 22
Robert Summers, Umatilla Co., Or.	1,102 20

The Company has recently been examined by the Insurance Commissioner of California in person, and obtained his favorable report, as evidenced by the following certificate over his official signature and seal of office:

CERTIFICATE OF ORGANIZATION.

CAPITAL, ASSETS AND LIABILITIES OF A COMPANY OF THIS STATE.

Pacific Mutual Life Insurance Company of California

One Hundred Thousand Dollars

Two Hundred Thousand Dollars

One Hundred and Seventy-Nine Thousand, Two Hundred and Eighty-Five Dollars and Six Cents

$179,285.06

As witness my hand and official seal.

J. C. MAYNARD, Insurance Commissioner.

ROYAL

ROYAL BAKING POWDER

Absolutely Pure.

MILLINERY AND FANCY DRY GOODS.

JOHN CRAN & CO.

HAVE JUST OPENED

TWO CASES

LINEN ULSTERS

LINEN ULSTERS

AND

MOHAIR ULSTERS

MOHAIR ULSTERS

ONE CASE

LINEN SUITS,

ALL MADE TO ORDER.

JOHN CRAN & CO.

SUMMER RESORTS,

PARAISO

HOT MINERAL SPRINGS,

Monterey County, Cal.

THESE WATERS ARE WONDERFULLY EF-
fective in the cure of *Rheumatism, Diabetes, Dyspepsia, Debility*, etc.

A delightful climate, well-appointed cottages, good fare and fishing opportunities specially favorable to make this favorite spot

A VERITABLE PARADISE.

CHARGES MODERATE.

From San Francisco take S. P. R. R. to Pacific Railroad Junction; stage (5 miles) to the Springs.

For further information address

REECE & TENNY, Proprietors.

PAYTON MINERAL SPRINGS!

(FORMERLY SNOWDEN.)

SITUATED in the PICTURESQUE and HEALTHY Valley of the Yoncalla, in Douglas county, about one hundred miles south of Salem, and directly on the line of Oregon and California Railroad.

DR. F. PAYTON, who for the last sixteen years has been a resident physician of Salem, having purchased the above Springs and property, will devote his entire attention to the comfort of visitors or patients, and will endeavor to give satisfaction to all.

Guard, hostess and bath attendant always on hand.

Ample accommodations for campers at reasonable rates.

This extensive pleasure resort will be in readiness for the reception of guests May 1st, 1881. Invalids intending to visit the Springs will please notify the proprietor in advance of their intended arrival.

For further particulars address

D. PAYTON, M. D.,

Payton Mineral Springs,

sp16-6m Douglas Co., Or.

ALBERT BARTSCH,

THE PIANO MAKER AND SOLE DEALER IN GENERAL MERCHANDISE OF

WORLD RENOWNED STEINWAY & SONS

AND

CELEBRATED KRANICH & BACH

PIANOS!

A fresh assortment of these very fine instruments will be received in a few days, and I claim them to be the BEST Pianos for the Money!

TUNING AND REPAIRING

of Pianos and Organs a Specialty.

Yamhill St. near Fourth, Portland, Or.

mh4-tf

UNFORTUNATE.

DR. GIBBON'S

DISPENSARY,

623 KEARNY ST.,

Between Clay and Washington, San Francisco.

Established in 1854, for the treatment of Seminal Diseases, such as Spermatorrhœa, Gleet, Stricture, Syphilis in all its forms, Seminal Weakness, Impotency, and Sexual Maladies, can positively be cured at home. The most delicate, obnoxious or complicated cases treated successfully. The sick and afflicted should not fail to call upon him. The Doctor is constantly in Europe, and in the various hospitals there, of valuable information, which he is pleased to impart to those in need of his services. Strict attention to charge unless he effects a cure. Diseases of females a specialty. Consultation free. Strictly confidential. Send for circular. Office hours—9 to 12 A. M., 2 to 5 and 7 to 8 P. M. Sundays, 10 to 12 A. M. Medicines sent to any part of the country. Address as above.

DR. GIBBON.

GIBBON & CO.,

MUSEUM OF ANATOMY,

No. 1 Kearny St., San Francisco.

The largest collection of the Great Book Record of Paris.

Also, Wax Figures, Diseases of Mankind in Models, Reading Machine, Rousseau's Models of the human body in sections, Manikins, and Models of the Eye and Ear, Skeletons, Skulls, Crania, Brains, Etc.

Open from 9 A. M. to 5 P. M. Admission 25 cents.

Established 1850.

CONGLE & CO.,

Manufacturers and Importers of

Buddles, Harness Bridles, Saddlery Hardwares etc.

108 and 110 Front St.

Good assortment of Saddles, Bridles and Harness made of No. 1 Oak Tanned Leather. Country orders solicited and satisfaction guaranteed.

GOURING MILLS CO.,

Manufacturers and Exporters of

R AND WHEAT.

CONSTANTLY ON HAND,

Extra,

and Superfine Flour,

Bran, Shorts and Middlings

and communications to

KINNEY, Secretary,

Salem, Oregon.

Agency—Front and Ash Sts.

RUBBER STAMPS

DIES ETC.

GRAVER, 128 FIRST ST.

N IRON WORKS,

ds & Iron Founders

ne and Main Sts., Portland.

Rollers, Screw and Shaw Mills, Pulleys, Shafting, Pumps and Hangers. Blacksmithing and Repairing done promptly.

NOTICE.

A. P. HOTALING & CO.,

Front and 5 North First Sts., Portland,

IMPORTERS AND WHOLESALE DEALERS IN

FINE WINES AND LIQUORS.

Sole Agents for the

J. H. CUTTER OLD BOURBON WHISKY,

And for

VAL. BLATZ MILWAUKEE BEER.

GREAT REDUCTION

IN THE PRICE OF

PIANOS & ORGANS

PIANOS & ORGANS

SIMON HARRIS,

Is offering NEW full sized 7-octave Upright Pianos, warranted for five years, at the low price of

$275.00!

6-octave Loring & Blake PALACE ORGANS at the reduced price of

$85.00!

Call and examine these Instruments,

SIMON HARRIS,

FIRST ST., BET. PINE AND ASH, Portland, Or.

CITY BOOK STORE,

171 First St., near Yamhill.

ENLARGED STORE,

MORE STOCK,

INCREASED BUSINESS,

BOOKS, STATIONERY, MAGAZINES, PAPERS AND PERIODICALS. SCHOOL BOOKS.

New Lot AUTOMATIC COPYING PENCILS

GEO. H. HILL,

CITY BOOK STORE,

Swedish and Norwegian

VICE-CONSULATE.

ARTHUR WILSON,

STEAM ENGINE FOR SALE.

H. P. GREGORY & CO.,

48 Front Street,

Sole Agents for the Celebrated

SPIDER HOSE.

A length of Rubber Hose made expressly for use on the Pacific coast. Costs no more and is guaranteed to outlast any other made. ap26-3m

The Daily Oregonian.

SATURDAY MORNING, JUNE 18, 1881.

THE CITY ELECTION.

The importance of the city election to be held next Monday cannot be overrated by the business men as well as all other citizens who desire a good local government,—one in which rings and jobbers shall have no part. On one hand we find that those who make politics a sort of profession, who are office seekers at every election that occurs, or who expect to make money in every campaign by working for one side or the other; all who have jobs that they would like to get through the council, are rallying to the support of the machine ticket while the actual workingmen and the substantial business men, by a very large majority, oppose the idea of turning over the government to the control of an administration whose ideas are that every other interest should be made subservient to party supremacy and the personal profit of members of the ring. The city of Portland has had a taste of partisan government in the hands of ring masters on one or two occasions, and is not desirous of having the dose repeated. What the people want is a business-like, honest and economical administration of public affairs. They want a mayor who will devote some attention to the management of the great business and commercial interests of the city, and not be constantly drawn up political questions out of which profit may flow into the pockets of the ring, the members of which want to live on the money exacted from the people by burdensome taxation. Such a mayor Mr. Thompson has made for two years past. Will Mr. Simon if elected do as well? As a politician Mr. Simon would probably be far more active in the municipality than would Mr. Thompson; but in point of the executive ability required in the position, there are certainly many reasons why the latter should be preferred. Those who want a man who has shown his will to serve the people rather than party, and to advance the interests of the city rather than the interests of politicians and office-seekers, will not vote for Simon in preference to Thompson. Neither republicans nor democrats will have cause to boast of any party triumph when the contest is over; but if the citizens' ticket shall be elected the people will have cause to rejoice on account of a victory of the honest-thinking, law abiding and peace-loving, over the scheming, trading and dishonest politicians who care nothing for party principle when principle is at stake, but who naturally drift into the ranks of those who buy them with promises or purchase them outright with coin.

OPPRESSED IRELAND.

The story of the riot at Clonmel, county Tipperary, Ireland, told by recent cable dispatches, furnishes an insight into the condition of that unhappy country. It shows that if the Irish had arms in their hands they would make short work of the hated British troops and constabulary. These people have been trampled upon and goaded by the tyranny of their oppressors that at last they appear determined even in their helpless and defenceless condition, to resist to the extent of their ability with the only weapons at their command—sticks, stones and other missiles. The Clonmel riot had its origin in a very trifling circumstance, that of a policeman laying his hand on the arm of a priest, which gave rise to the impression that he had been arrested. This shows that it requires but a spark to create an explosion in any part of the disaffected territory.

The coercion act, necessary as it may have been as a matter of policy, has been practically a dead letter. It has had no other effect to exasperate and irritate the land leaguers, who stand together with extraordinary unanimity in resisting it. The landlords are losing their cotton on all hands, and the government is unable to afford them relief. Most of them receive no rents at all, as the land league has forbidden payments until the coercion act is repealed. The merchants and shopkeepers are suffering heavy losses in consequence of the disturbed condition of affairs and are beseeching the authorities for relief. But how is that relief to be afforded, with the land bill hopelessly tied up in parliament and the Irish people kept in a constant state of turmoil by vain attempts to enforce an obnoxious law.

The government authorities find it exceedingly unpleasant and difficult, if not impossible, to stand up against the popular discontent and condemnation. The officers whose duty it is to enforce the law by distressing the tenants are ashamed of themselves, and do their work very reluctantly. It is not a pleasant thing for a British soldier to be pelted with mud, as a uniform so befouled is, in the eyes of the populace, but the badge of his degradation. Women and children everywhere greet the queen's emissaries with hoots and hisses, and the men are ready to strike at them from under cover whenever they can seize the opportunity. It is not surprising that there should be rumors of the resignation of Mr. Forster, the chief secretary for Ireland, as the coercion act has proved a lamentable failure. Instead of giving protection to landowners and peace to the commercial interests, it has had the very opposite effect. The landlords are in a worse condition than ever before while the tradespeople are begging to be relieved from impending ruin. The Tipperary riot may be but the prelude to an outbreak which will drench the land in blood.

A BETTER POLICY.

Washington Irving humorously tells us of a Dutchman in early colonial days, who had lectured theoretically the advantages of a running jump. He ran so far before the jump was to come in that he got tired and had to sit down and rest, after which he jumped to good purpose. The Helena (Montana) *Herald* uses this story to illustrate a phase of the past management of the Northern Pacific railroad, which has often been remarked here. The early directors seem to have been so anxious about where they should come out on the Pacific and Lake Superior that they almost forgot their original purpose of building a railroad. The work of building a Chicago at the western end of Lake Superior and a San Francisco on Puget sound quite exhausted the strength and resources of the company, and it had little left with which to build a road. It was like a merchant starting business investing all his capital in advertising, and when customers came in throngs had no goods to sell.

These things have all changed. It is now house. The company has, however, under its old policy lost much that was legitimately its own. The bother about owning and speculating in town sites has done far more harm than good to every railroad on this coast which has tried speculation therein. Most attempts of this sort have failed utterly. It is matter for congratulation that the Northern Pacific is now done with these follies and is getting down to actual business.

It is a curious fact that Russia, one of the poorest of civilized countries, makes a greater parade of wealth in one respect than any other European state. The domes of all the great churches in St. Petersburg, Moscow, and other large towns, are plated with gold nearly one-quarter of an inch thick. The new church of the Saviour, dedicated and opened in Moscow last August, represents a value of fully $10,000,000. The Isaac cathedral in St. Petersburg may safely be credited with at least twice that amount. So strong, however, is the old Slav belief in the invincible sanctity of holy places that during countless seasons of widespread and bitter distress no attempt has ever been made to plunder the gold that lies temptingly exposed.

An act passed by the Illinois legislature at its recent session in regard to commuted cases from the supreme court, allows the plaintiff to go back with his case upon merely paying his own costs, and not, as heretofore, by paying the costs on both sides. It is believed that this law will be found beneficial to many small clients in rights with wealthy men and corporations, where the heavy costs now levied often compel clients to dismiss in case of an final judgment. Under this impression as to its benefits the law is generally satisfactory by the masses of the people.

The sum which is reported to have been given by Simon to set up the little daily campaign machine organ is $800. The Sunday paper run by the Hoss Guns also gets a subsidy. These are the independent members of public councils for the ring movement.

Edward Stable of Sandy Springs, Md., is a living illustration of the tenure of office act, having held the place of postmaster of his village for 51 years. He now lives in the same house in which he was born 87 years ago. He is certainly what his name indicates.

It is singular to observe that some men on the east side are strong supporters of the citizens' movement over there, and yet are opposing in an equally earnest manner the citizens' movement here. Judge Hoffman should be one such.

People who know and realize what the difference is between a non-partisan ring government and a business government of the city are going to vote solidly for the citizens' candidates.

The fire department of the city is practically helpless for want of hose. Who are they who have been putting money into their pockets?

MARRIED.

In East Portland, June 17, 1881, by Rev. R. A. Sharp, Mr. J. M. Robertson of East Portland and Miss Lucy A. Markwood of Oregon City.

DIED.

In San Francisco, June 17, Mr. L. A. White, for many years a resident of this city. Aged 58 years. Morning papers please copy.

NEW TO-DAY.

GOLDSMITH & LOEWENBERG
REMOVED
To 84 and 86 Front Street.

FOR RENT.
A NICELY FURNISHED LARGE ROOM WITH cast frontage. Inquire at No. 88 Third street, between Stark and Oak. jelwlw

WANTED.
A NICELY FURNISHED HOUSE OF ABOUT six rooms, by a man and wife; for not less than six months from July 1st. Address "X," care O. & N. Co., city. jelwlw

WANTED IMMEDIATELY.
A MAN TO RUN AN ENGINE. ALSO A MAN to work in saw mill; wages $21 per day; board $4 per week. Call at office for interview. APPLY to MRS. JOHN R. COKER, Employment Agency, 120 Morrison street, opposite public school. jl

Washington Chapter No. 18, Royal Arch Masons will meet at their hall in East Portland this evening at 7:30 sharp, for the purpose of work in the M. degree. All brethren in good standing are invited to attend.

LOST.
ALL PERSONS ARE CAUTIONED AGAINST buying a note given by the undersigned in favor of one M. Simmons, for one hundred and two dollars, and one for fifty-five dollars, dated October 22d, 1880, as payment has been stopped.
jl FRANCIS M. BUNN.

Portland Light Battery.—A meeting of the Battery will be held on Monday evening, June 20th, at 8 o'clock, for the election of officers. Every member is ordered to attend. By order of the captain.
J. M. DUVAL, O. S. jl&18

H. R. ALDEN, DENTIST,
Room 24 Union Block, over Gill's Bookstore, Opposite P. O.

GOLD LION
RECEIVED
PRIZE MEDAL AT THE CENTENNIAL EXPOSITION, PHILADELPHIA, 1876.
AWARD.
WHEREAS, IT HAS BEEN REPORTED THAT I am a member of the Ku Klux Klan, a secret organization, whose principles are treasonable as I am informed, I desire in this connection to say that I am not and never have been connected with or any other secret organization whatever, and therefore the report is wholly without foundation.
J. A. SOLOMON.
Portland, Oregon.
Subscribed and sworn to before me this 21st day of June, 1880.
[L. S.] A. L. STEVENS,
Notary Public for Oregon.
jl

GOOD BUSINESS FOR SALE.
WISHING TO DEVOTE MY WHOLE TIME to the affairs of the Brownsville Woolen Mills Co., I will sell my interest in the Brownsville Woolen Mills Store, consisting of Dry Goods, Clothing, Boots and Shoes, Hats and Caps, Groceries, Crockery, Glassware, Tinware, Notions, etc., etc. Also, all the Real Estate connected with the business, consisting of the Store Building, Dwelling House, Barn, Warehouse, Lots, etc. Also, the Stock of Goods in the Store at Halsey, Linn county, Oregon. The entire stock will invoice about $20,000. The Store at Brownsville is well established, and has a good trade. Terms reasonable. Apply to or address WM. MUNKS, Brownsville, Or.
jel6w2w

Grain Bags.
BEST HAND-SEWED CALCUTTA BAGS
For Sale Cheap.
W. H. CREIGHTON & CO.,
Produce and Shipping Brokers,
Portland, Or.
jel8d6t

NOTICE.
The entries for the Trotting Races to be held by the Northwestern District Agricultural Association, commencing July 26, 1881, WILL CLOSE July 11, 1881, at 6 o'clock P. M.
Entries for the Running Races will close July 25, 1881, at 6 o'clock P. M., at which time the colors must be registered.
Entrance 10 per cent. All entries to be made with the Secretary in sealed envelope, accompanied with the money, to be opened only in presence of the Board of Trustees.
By order of Board of Trustees.
D. A. A. R. E. BYBEE, Sec'y.
jel-w2w2w

CHAS. HIRSTEL & CO.,
106 First St. and 107 Front Sts., Portland, Or.
Importers and Wholesale Dealers in
CIGARS AND TOBACCOS,
Stationery, Notions, Toys, Cutlery, etc.
Sole Agents for Lake Erie and Ohio and Pacific Soap Co.
Sole Agents for G. CASPARI'S Celebrated PURITY CIGARETTES.
Special discounts to SCHOOL BOOKS.
jel6d1w

Fireworks!
MADE AT HOME
BY
GEORGE HUGHES,
PORTLAND.
HEADQUARTERS AT FINNEY'S,
FIRST AND ALDER STS.
Country orders solicited. jel6

SECOND
TRANS-CONTINENTAL
EXCURSION
Of this season will leave Portland for Chicago and Boston, via Niagara Falls, July 12, 1881.
Fares so Low that Everybody can Afford to Visit Eastern Friends.
Special Car for Excursionists.
For further particulars inquire of Capt. J. M. GILMAN, at the St. Charles Hotel, Portland, Or. jel8

S. FRIEDMAN.....AUCTIONEER
AUCTION SALE
THIS EVENING,
At 8 o'clock,
AT SALESROOM, NO. 214 FIRST ST.
A LARGE ASSORTMENT OF
GENERAL MERCHANDISE,
CONSISTING OF
Notions, Dry Goods, Groceries, Crockery, Wood and Willow Ware, Books and Stationery, Fishing Tackle, etc., etc., etc.
ALSO
Sale on Friday Evening and on Saturday, At 10 A. M. and 8 P. M.
Goods at last mentioned sale as I have to vacate room on July 1st. NO RESERVE.
jel6&18 S. FRIEDMAN, Auctioneer.

NEW TO-DAY.

CLOSE SALE.
On or about the 1st of next August we shall remove our business to
NO. 186 FIRST STREET,
Between Yamhill and Taylor.
In order to avoid the loss that must follow the handling of stock many times in moving, we shall commence, on Monday, June 20th,
A REMOVAL SALE
Which will embrace our
ENTIRE STOCK
OF
Dry & Furnishing Goods,
AT COST!
We mean just what we say. This sale will be conducted strictly in accordance with the plan of our
"Annual Clearance Sales."
OLDS & KING.
117 Third St.
Between Morrison and Alder.

THE LATEST.
Patronize the Leading and Cheapest Clothing House in the State. We will give you this week immense bargains. 500 Spring and Summer Suits at a grand sacrifice, consisting of Worsteds, Flannels, Cassimeres, etc., together with an immense stock of Furnishing Goods, Hats, Trunks, etc. IT IS TO YOUR INTEREST TO CALL AND EXAMINE. We invite and request comparison. Come one, come all. We mean what we advertise. Our stock must be sold out in the next twenty days, to make room for new goods on the way. J. KOHN'S CLOTHING PALACE, cor. First and Morrison streets.

BABY WAGONS.
Bird Cages, Velocipedes,
Baskets, Archery,
Base Balls, Prize Bats,
Croquet, Reels,
Novelties.

FIREWORKS!
FLAGS AND TORPEDOES.
WILLIAM BECK & SON,
165 and 167 Second St.,
Between Morrison and Yamhill.

A. B. RICHARDSON, AUCTIONEER
REGULAR AUCTION SALE.
I will sell at Nathan's Auction House, corner First and Pine streets,
This Day, Saturday, June 18th,
At 10 o'clock A. M.,
1 Elegant Black Walnut Bureau, Set.
1 Fine Oak Bedstead, Set.
1 Fine Oak Bedstead, Set.
1 Fine Oak Bedstead, Set.
2 Fine Lounges.
2 Fine Extension Tables.
ALSO
Bureaus, Washstands, Commodes, Bedsteads, Pictures, Chairs, Lounges, Tables, Oil Cloths, Mixed Safes, Hair, Spring and Wool Mattresses, Feather Pillows, Feather Beds, etc., etc.
TINWARE:
10 dozen Pressed Milk Pans,
5 dozen Quart Coffee Pots,
50 dozen Tin Plates.
CROCKERY
50 dozen Earth Plates, 20 dozen Shell Plates.
ALSO
1 Set Shelf Hardware.
ALSO
Choice Collection of Flower Plants.
A. B. RICHARDSON, Auc'r.

RACES! RACES!
The Northwestern District Agricultural Association
Will give a three days race meeting at the track, in East Portland, as follows:
TUESDAY, JULY 26, 1881.
And each succeeding day for three days. The following will be the programme:
First Day, July 26.
2:40 P. M. Trotting race; purse $500; mile heats, best 3 in 5 in harness. First horse $325, second horse $125, third horse $50.
3:30 P. M. Running race; dash of one mile and repeat. First horse $300, second horse $100, third horse $50.
Second Day, July 27.
10 A. M. Glass ball shooting for a purse open to all comers. Conditions to be announced on the ground. Entrance $5. First horse $75, second horse $25, third horse $10.
2:40 P. M. Trotting race; purse $500; mile heats, best 3 in 5 in harness. First horse $325, second horse $125, third horse $50.
3:30 P. M. Running race; dash of one mile and repeat. First horse $300, second horse $100, third horse $50.
Third Day, July 28.
2:40 P. M. Trotting race for all horses to road wagons; to be driven by the owners or private coachmen who have never driven a race for money. First horse $175, second horse $50.
3:30 P. M. Trotting race; free for all horses owned in Oregon, Idaho and Washington Territory. First horse $300, second horse $150, and third horse $50.
4:20 P. M. Running race for all ages; dash of one mile and a half. First horse $375, second horse $100, and third horse $50.
Fourth Day, July 29.
2:30 P. M. Trotting race, free for all horses of the Pacific coast. First horse $400, second horse $225, third horse $150.
3:30 P. M. Running race for all ages; mile heats. First horse $450, second horse $225, and third horse $75.
4:30 P. M. Consolation purse for all horses that have not won first or second money during the week; mile heats, best 3 in 5 in harness. First horse $300, second horse $50, and third horse $25.
All races must be trotted or run to colors, to be filed with the secretary. Three entries to fill or no race. All the trotting races are mile heats, three in five, and that rules to govern running races governed by Pacific Blood Horse Association.
R. B. KNAPP, President.
D. H. BYBEE, Secretary.
jel-w2w

IN THE CIRCUIT COURT FOR THE STATE OF Oregon, for the county of Multnomah.—Samuel Ridgway, plaintiff, vs. Walter Shiller Richard et al., John Moore Badger, defendants.—To the defendant John Moore Badger, defendant: In the name of the State of Oregon you are hereby required to appear and answer the complaint in the above entitled suit, filed against you in the above entitled action within ten days from the date of the first publication of this summons, if served on you within this county, or if served in any other county of this state, then within twenty days from the date of the service of this summons upon you; and if served by publication only, then you are hereby notified that required to so appear and answer said complaint by the first day of the term of the court entitled next following the expiration of the time prescribed in the order for the publication of this summons, to wit: on May 2d, the 1st day of September, 1881, and if you fail to appear and answer said complaint as herein required, for want thereof the plaintiff will take judgment against you for the sum of two hundred and fifty dollars, with interest thereon at the rate of ten per cent. per annum from the 1st day of December, 1880, and for the costs and disbursements of this suit, and will apply to the court for the relief demanded in the complaint. By order of Hon. JOHN H. BOSS, Judge of said court, made April 6th, 1881.
Dated April 6th, 1881.
JOHN H. BOSS,
Judge.

NOTICE.
All persons knowing themselves indebted to the late firm of C. T. Belcher & Co. will save costs by settling their accounts at once.
BEN. SCHLOSS, Agent.
jel8w 226 First St., Portland.

AMUSEMENTS.

NEW MARKET THEATER.
"THREE NIGHTS ONLY!"
ENGAGEMENT EXTRAORDINARY!
Tuesday, Wednesday and Thursday,
THREE HOURS OF UPROARIOUS FUN!
The People's Pink! A Grand Success!
150 Laughs in 180 Minutes Witnessed Last Week by 10,000 People in San Francisco! Indorsed by Press and Public.
SATURDAY, JUNE 18.
GRAND OPENING
OF THE
Elite Variety Theater
Acknowledged to be the most perfectly fitted up and best lighted Theater north of San Francisco.
RICHARD CLAYTON & CO., Props.
HARRY GORDON, Stage Manager.
PROF. KAY, Musical Director.
SATURDAY, JUNE 18,
In Sketches, Dances, Songs, Burlesques, Farces, Oddities Etc.
PRICES OF ADMISSION.
Doors open at 8 o'clock. Programme commences at 8:30.

IN CELEBRATION OF THE GLORIOUS FOURTH!
GRAND
PROMENADE CONCERT
AND
BRASS BAND CONTEST!
AT
MECHANICS' PAVILION,
ON
THREE VALUABLE PRIZES!
GIVEN BY
MELLIS BROS. & CO.
1st PRIZE $100 IN GOLD COIN, And Gold Medal for Leader.
2d PRIZE $50 IN GOLD COIN, And Silver Medal for Leader.
AN EXTRA PREMIUM OF $25 FOR THE BEST UNIFORMED BAND.
TUESDAY EVENING, JULY 5th, 1881.
FREE! FREE! FREE!
MELLIS BROS. & CO. invite the public of Oregon, Washington and Idaho Territory to this important contest. Tickets limited, to be had at their store only, without charge, on and after Tuesday, June 21st.
MELLIS BROS. & CO.

PICNICS AND EXCURSIONS.
SUMMER FESTIVAL!
UNITARIAN
EXCURSION
TO
ROSS ISLAND,
AND THE FALLS AT OREGON CITY,
SATURDAY, JUNE THE 18TH,
The children and their friends of the Unitarian Sunday School will leave Taylor-street dock at HALF-PAST NINE a.m., connecting with the Island SECOND BOAT, to OPEN steamer which will convey all wishing to go to the FALLS and return.
PRICE, ADULTS ..... 50 CENTS
CHILDREN ..... 25 CENTS.

GRAND BASKET PICNIC!
GIVEN BY THE
Sunday School of the First Baptist Church
At Heater's Landing, on Columbia River,
About miles up to Chinook,
ON SATURDAY, JUNE 18, 1881.
THE ELEGANT NEW STEAMER R. R. WASHBURN, Captain Bradford, chartered for the occasion, will leave the foot of Morrison street at 9 a.m. sharp, returning at 6 p.m.
Tickets for the round trip .....

GRAND PICNIC
Under the Auspices of the
VEREIN EINTRACHT,
SUNDAY, JUNE 19TH, 1881.
Amusing Games for Ladies, Gentlemen and Children, for which Handsome Prizes will be Awarded.
ADMISSION, 50 CENTS EACH.
Music will be furnished by the Band.

GRAND PICNIC
Of the
Congregation Ohabai Shalome
Willamette Grove, Sunday, June 19, 1881.
The Steamer Pomona will leave Ash-street dock for the Grove at 9 and 10:30 A.M. and 2 P.M.
Music by Boyd & Varney's Band.
Dancing and the usual amusements.
Tickets for the round trip .....
Children under 12 years of age .....
Ladies and gentlemen desiring to purchase refreshments and other articles for the picnic can leave their orders with the undersigned, and the same will be delivered on the ground.

MEETING NOTICES.
ANNUAL MEETING OF STOCKHOLDERS
Oregon Railway and Navigation Co.
NOTICE IS HEREBY GIVEN THAT THE ANnual meeting of the stockholders of the Oregon Railway and Navigation Company will be held at the office of the Company in the City of Portland, Oregon, on Monday, the 4th day of July, 1881, at 10 o'clock A.M., for the election of Directors for the ensuing year, and the transaction of such other business as may come before the meeting.
THEODORE WYMAN, Secretary.
Portland, May 26th, 1881.
NOTICE OF STOCKHOLDERS' MEETING.
NOTICE IS HEREBY GIVEN THAT THE ANnual meeting of the stockholders of the Oregon Railway and Navigation Company will be held at the office of the Company in the City of Portland, Oregon, on Monday, the 4th day of July, 1881, at 10 o'clock A.M., for the election of Directors for the ensuing year, and the transaction of such other business as may come before the meeting.
THEODORE WYMAN, Secretary.
Portland, May 26th, 1881.

LOST.
LOST, STRAYED OR STOLEN FROM MY LAST [illegible] one dark bay horse, about 15 hands high, with white spot in forehead, and white hind feet. Any person returning the same to me will be suitably rewarded.
jel6d3t

STRAYED—HOG.
A SMALL WATER SPANIEL, 6 MONTHS OLD, brown, with black spots, has short tail and curly hair. Any person returning the same to 106 First street will be suitably rewarded.
jel6d3t

FINANCIAL.
WANTED
$1200 TO LOAN ON REAL ESTATE SECURITY, for 2 years or more. Address Box 1016, Oregon City, Oregon.
jel-w3w

1776. FOURTH OF JULY. 1881
GRAND BALL!
No Ball hereafter will be advertised or given in this city except
VARNEY & BRAY
Will have charge of the
GRAND BALL
TURN HALL, MONDAY EVENING, JULY 4.
The public is cautioned against buying tickets from any person who has not the written authority of the undersigned.
MESSRS. R. C. JANION & SON

MESSRS. J. & R. TENNENT'S
CELEBRATED
INDIA PALE ALE!
Has arrived in fine condition, and for sale by
JOSEPH GAUNT & CO.

California Library Academy,
OAKLAND, CAL.
The eighth year will begin Monday, July 4, 1881.
REV. DAVID McCLURE, D. D., Principal.
jel-w2w

STEAMER A. A. McCULLY
Will leave Ash-street dock
CORVALLIS, and all Intermediate Points on Willamette River, on
SUNDAY, JUNE 19th, at 5 A. M.
J. A. BUCHANAN.

GENUINE SWISS CHEESE.
NEW OREGON LIMBURGER.
NEW OREGON CREAM CHEESE.
The Cheese is A No. 1.
J. A. BUCHANAN.

ROSS ISLAND RESTAURANT HOUSE.
THE ABOVE NAMED WELL-KNOWN PUBlic resort, destroyed by the late fire, has been rebuilt, refitted and refurnished, and is now open for the accommodation of the public. Choice brands of Wines, Liquors and Cigars always on hand. Meals served at all hours.

WANTS.
WANTED.
SITUATION BY A COMPETENT CASHIER or bookkeeper; is a good hand at figures. Address W. A. [illegible]
WANTED.
SOME ONE TO RENT A NEW HOUSE OF [illegible] rooms; must be first class in every particular. Rent $25 per month. Address "Rent," this office.
WANTED.
A FIRST-CLASS HORSE BLACKSMITH. Apply to DAVIDSON, BARRATT & CO., East Portland.
INFORMATION WANTED
OF JOHN A. BENSON, WIDOWS NAME UNknown, who died in Portland, Or., on the 2d day of June, 1881. Any information will be thankfully received by addressing [illegible]
WANTED.
A GOOD SECOND-HAND SAFE. ENQUIRE at 106 Front street.

TO LET.
TO LET.
A FEW ROOMS AT MRS. [illegible]
FOR RENT.
A SMALL HOUSE WITH FURNITURE AND Piano, by MARSHALL & CORNELIUS, 106 Third street.
FOR RENT.
THAT NO. 1 LIVERY STABLE AT THE rear of the Oregon Furniture Manufacturing Co.'s factory on Madison street, suitable for wood or coal yard, or stock. Inquire of the premises, or of J. F. & C. CLARK, Real Estate Agents, No. 2 Washington street, Portland.
TO LET.
FROM SEPTEMBER 1ST, THE BOY'S HOUSE and grounds adjoining, as they are now used by Cook & King, at 147 Third street. The house contains furnished stands for rooms for three lodges. Inquire of JOHN WILSON, P. O. Box 782.
FURNISHED ROOMS.
TWO FRONT ROOMS, EN SUITE OR SINGLE, for gentlemen and wife, without children, nicely furnished and in private family. Location central. Apply at 106 Third street.
TO RENT.
9 ROOMS ON SECOND FLOOR IN MY BRICK building, Second and Ash streets. Apply at the C. P. R. R. Co.'s Block House, foot of Ash street.
FURNISHED ROOMS TO LET.
TWO LARGE ROOMS ON UPPER FLOOR, AND Front Room on Second floor, suitable for gentlemen and wife, or two gentlemen. Apply at 106 Third street.
TO LET.
BY THE DAY, WEEK OR MONTH, SEVERAL [illegible] Inquire at the Second-street Depot, corner Second and Oak streets.

FOR SALE.
FOR SALE.
150 BLOCKS OF DOLPH'S ADDITION TO HOLLADAY'S.
FOR SALE VERY CHEAP, OR, TO RENT, TO A GOOD TENANT, THE [illegible] Inquire of J. C. LEWIS, 106 Front street.
FOR SALE.
THAT VALUABLE WELL-KNOWN RESTAURANT and Boarding House, corner Second and Ash streets. The house is well furnished throughout, and is doing a good business. Will be sold cheap for cash, or on time to responsible parties. Inquire of the undersigned on the premises. [illegible]
FOR SALE.
600,000 BRICK FOR SALE.
INQUIRE OF N. WILDER, 30 FRONT ST., OR E. WEST, East Portland.

BUSINESS SPECIALS.
MISS ANNA HIGGS
WILL BE PLEASED TO RECEIVE PUPILS for instruction on the piano. Terms reasonable. Residence, 106 Third street.
GENTLEMEN'S DANCING CLASS.
MESSRS. CORNELIUS & GLEN WILL OPEN a class for gentlemen at Turn Hall, on Monday evening, June 20th. Terms, $5 for 10 lessons.
BUCHTEL'S CELEBRATED LONDON PORTER on draught at the Ross Island Restaurant House.
R. [illegible]
WEEKS & MELHASE, Wholesale and Retail Dealers in Meats, Vegetables, Fish, Game, etc., Nos. 147 and 149 Second street, Portland, Or.

DRY GOODS, MILLINERY, ETC.
THE LEADING
DRY GOODS HOUSE
Just Received,
U. S. BUNTING CO.,
A FULL LINE
REGULATION FLAGS,
FLAG BUNTING,
STREAMERS,
ETC., ETC.
AT OUR USUALLY LOW PRICES.
S. Lihman & Co.
Cor. First and Washington Sts.

AUCTION AND COMMISSION.
M. CROCKER.
GILMAN & CO.,
Auctioneers and Commission Merchants,
No. 49 First St., bet. Pine and Ash.
AUCTION SALES OF REAL ESTATE EVERY [illegible]
SALE DAYS—Tuesdays and Fridays.

S. FRIEDMAN,
Auctioneer and Commission Merchant,
Salesroom No. 214 First St.; P. O. Box 834, Portland, Oregon.
AUCTION SALES OF GENERAL MERCHANdise, real estate, furniture, etc., etc. Sales of household goods at residences, will attend to delivery and packing of bankrupt stocks; also all kinds of merchandise on consignment for merchandise, real estate and private property; will attend to sales anywhere in the state where an auctioneer is wanted. Correspondence will receive prompt attention. Terms reasonable.

SPECIAL NOTICES.
DISSOLUTION OF COPARTNERSHIP.
[illegible]

PROFESSIONAL CARDS.
B. LOMBARD. W. W. B. LOMBARD.
LOMBARD & LOMBARD,
Attorneys-at-Law,
[illegible]
JOSEPH H. NORTON,
Attorney-at-Law,
[illegible]
ALFRED KINNEY, M. D.,
OFFICE: Rooms 6, 7, 8, over Liberty and Clemenceau Bros.'s store block, north of Opera House.
Salem, Oregon. [illegible]
THE
BISHOP SCOTT GRAMMAR SCHOOL,
A Boarding and Day School for Boys and Young Men,
[illegible]
THENKMAN & WOLFF,
Gas and Gil Fixers,
[illegible]
WILLIAM VOTAW,
[illegible]

IT IS COMING!
OUR
National Holiday.
THE GLORIOUS FOURTH!
PREPARE FOR IT!
BRING YOUR WIVES, SISTERS, CHILDREN, AND ALL YOUR RELATIONS, AND SEE HOW WE WILL ASTONISH YOU.
LET US GIVE YOU AN IDEA OR TWO HOW TO SAVE MONEY AND TIME.
JUST CONSIGNED TO US FROM NEW YORK AND PHILADELPHIA:
128 dozen CORSETS from 25c upward.
290 dozen LADIES' HOSE, 10c per pair upward.
420 dozen CHILDREN'S HOSE, 5c upward.
23,643 EMBROIDERIES, narrow, medium, wide and flouncings, 2, 4, 6, 8, 10, 12½c to $2 75 per yd.
90 doz. WHITE PURE LINEN HDKFS, from 10c up.
110 pieces RUCHINGS from 5c per yard upward.
300 doz. First Class KID GLOVES, all colors, 50c a pair. These are well worth $1.
LISLE-THREAD GLOVES, Ladies and Children's, at 25c on the dollar.
A heavy consignment of GIMPS, FRINGES, CORDS and TASSELS and BUTTONS.
1 case VEILINGS, BELTS, TIES, FICHUS, COLLARS and CUFFS, etc., at just half the prices usually asked.
1 case of PARASOLS and SUN UMBRELLAS, sold for whom concerned,
A full line of Ladies, Children and Gent's SUMMER UNDERWEAR.
1 case of SUMMER SILKS, 50c per yard, sold everywhere at 75c.
LADIES' LINEN GOODS in endless variety.
HEAVY GOODS, such as DOMESTICS, etc., etc., always sold closer than any house in the trade.
SMALL WARES and NOTIONS at nominal prices; best stock in Oregon.
RIBBONS, RIBBONS, Plain and Brocaded; very handsome goods.
Come and see, and compare our prices, and you will surely patronize
THE CHEAPEST HOUSE IN OREGON.
C. F. D. Winkle & Co.
221 FIRST ST.,
CORNER OF SALMON STREET.

WE WISH THE BUYING PUBLIC TO REMEMBER THAT EVERYTHING HERE PUT DOWN WILL BE FOUND IN OUR PLACE OF BUSINESS, AND AT SUCH LOW PRICES THAT YOU WILL BE CONVINCED WE UNDERSELL ALL OUR COMPETITORS.

SPECIAL INDUCEMENTS TO PURCHASERS. J. VAN BEURDEN, 107 First St.
DIAMONDS,
JEWELRY, OPERA & FIELD GLASSES
I have on the way, direct from Amsterdam, a large stock of DIAMONDS; from Paris an immense stock of OPERA and FIELD GLASSES and JEWELRY. Until the arrival of these goods I will sell articles in that line at greatly reduced prices.
J. VAN BEURDEN,
107 First Street.

Shindler & Chadbourne.
We have in stock a large assortment of PARLOR SETS, PATENT ROCKERS, FANCY CHAIRS, which we are selling at very low prices. Intending purchasers will consult their own interests by giving us a call.
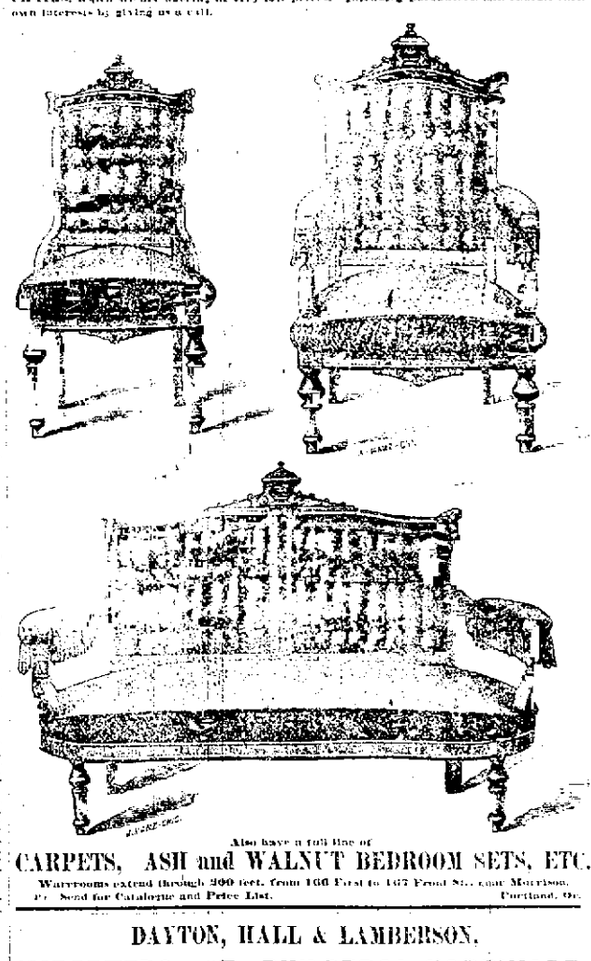
Also have a full line of
CARPETS, ASH and WALNUT BEDROOM SETS, ETC.
Warerooms extend through 200 feet, from 166 First to 167 Front Sts., cor. Morrison.
Send for Catalogue and Price List. Portland, Or.

DAYTON, HALL & LAMBERSON,
IMPORTERS OF BUILDERS' HARDWARE.
Corner First and Taylor Sts., Portland, Or.
We invite the attention of ARCHITECTS, CONTRACTORS and OWNERS to our private residences to our stock of GENUINE BRONZE and NICKEL-PLATED LOCKS, HINGES, WINDOW TRIMMINGS, Etc. We have the finest display of this class of goods ever brought to Oregon, bought direct from the best manufacturers in the East and selected by Mr. Dayton during his recent trip with special reference to the requirements of this trade. We solicit a call of inspection from all who are building, or who contemplate the erection of fine residences.
The Low Prices at which we are able to offer these fine goods will make it to their advantage to substitute them for the common goods in general use.
Our stock of all goods required in medium and low priced houses is very complete, and we invite a call from contractors for this class of building.
Bicknell & Comstock's architectural books in stock and for sale at publishers' prices. Illustrated list of books sent by mail, post paid, on application.

S. SOMMERFIELD, MERCHANT TAILOR, 189 First St.
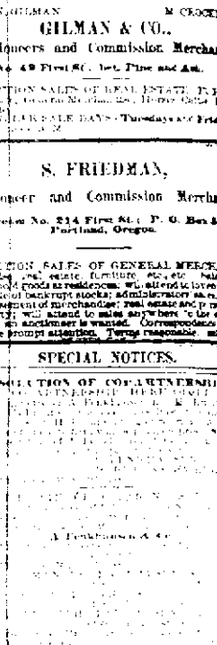
A FACT.
S. Sommerfield, Merchant Tailor.

Jaranels, Cream Bonbons,
MARSH MALLOW, ALMOND,
STRAWBERRY, PISTACHIO,
RASPBERRY, FRUIT PUFFS,
COCOANUT, PANOCHE,
VANILLA, CHOCOLATE DROPS,
WALNUT, PLUM PUDDING
VARIETIES:
FRENCH CANDIED FRUITS
NOUGAT,
COCOANUT,
JELLIES,
CHOCOLATE,
PISTACHIOS, PORTUGAL
And all the very latest productions in Fancy Confections.
ICE CREAM IN SEASON.
ALISKY & HEGELE,
115 FIRST ST.
TAKE NOTICE.
After [illegible]
DR. WILLEY'S ESSENCE OF LIFE,
A Pure Old-style Bitters,
WOODARD & CO.

...ILLINERY, ETC.

...LEARY
...LES BROS.
...received,
...FROM THE
...NTING CO.,
...ALL LINE
...ION FLAGS,
...UNTING,
...AMERS,
..., ETC.
...LY LOW PRICES.
...ancisco, and
...Do not delay

...hman
...Co.
...Washington Sts.
...D COMMISSION.
...M. CROCKER.
...AN & CO.,
...ommission Merchants,
...bet. Pine and Ash.
...F REAL ESTATE, FURNI-
...ndise, Horses, Cattle, Hog.
...AYS—Tuesdays and Fridays

...IEDMAN,
...ommission Merchant.
...First St.: P. O. Box 574,
...al, Oregon.

...OF GENERAL MERCHAN-
...furniture, etc., etc. Sales of
...ence; will attend to inventory
...ks; administrators' sales, and
...ndise; real estate and personal
...o sales anywhere in the state
...wanted. Correspondence will
...e. Terms reasonable. oct6dtf

...L NOTICES.

...Y COPARTNERSHIP.
...SHIP HERETOFORE EX-
...ckhausen and M. Braunsch-
...been dissolved this day by
...mselves mutually. All de-
...will be paid on presentation
...ckhausen & Co., and all out-
...be paid to the same.
...J. PENKHAUSEN.
...H. BRAUNSCHWEIGER.
...6, 1881.

...COPARTNERSHIP. WE
...ollege a partnership business
...its assigned place of trade
...ffering. Its name is
...hausen & Co.
...PENKHAUSEN. Sole
...SAN FRANCISCO, Cal.
...Corner Front and Union sts.
...PENKHAUSES' wines,
...from Engelmann's celebrated
...1880, with the compliments
...ject.

...ONAL CARDS.

...& WM. H. UPTON,
...ysicians and Surgeons.
...WALLA, W. T.
...ONDED TO ON LETTERS
...alla, Wasco, and Wheeler
...Dayton, Yamhill county,

...H. SIMS,
...ATTORNEY and COUNSELOR
...Supreme State Decisions
...Patents in Oregon. Notes
...Collections made in Oregon
...and Territories. Refers to
...KINNEY, M. D.,
...ocated at Portland)
...AND PHYSICIAN.
...E. cor. Liberty and Chemeketa
...(North of Opera House)
...Oregon. oct6dtf

...S. SUMMERFIELD, MERCHANT TAILOR, 189 First St.

...A FACT.
...are made by
...ld, Merchant Tailor.
...ull and elegant assortment of cloths
...constantly. Prices below com-
...jos

...Cream Bonbons.
...W. ALMOND,
...PISTACHIA,
...FUTILE FUETIL,
...PANOCHE,
...CHOCOLATE ICE,
...PLUM PUDDING.
...RIETIES;
...CANDIED FRUITS
...DRAGAT,
...COCANUT,
...ALLIES,
...HOCOLATE,
...ES PORTUGAIS,
...ctual productions in Fancy
...Candies.
...AM IN SEASON.
...& HEGELE,
...FIRST ST.
...E NOTICE.
...should use
...'S DISCOVERY,
...ne Oil of Beetle.
...WOODARD & CO.,
...Retail Agts., Portland, Or.
...THE
...GRAMMAR SCHOOL,
...Day School for Boys and
...Young Men.
...AN & WOLFF.
...64 Front Street.
...AM YOUNG.
...69 Front St.,
...MARBLE MANTELS WITH
...Tiles, Grates, Hearths, Mantels
...Fenders, Fire Irons, Etc.
...AND MARBLE WORKS,
...Washington, between Second and Third sts.
...Portland, Oregon.

The Daily Oregonian,

SATURDAY MORNING, JUNE 18, 1881

WEATHER PROBABILITIES.

Special telegram
Washington, June 18—For Oregon and Northern Pacific coast region, fair weather.

CITY.

Arrested.—Yesterday a man giving his name as Thomas Jackson was arrested near the pawnbroker's on Yamhill street by officer Jas. Barry, charged with having entered the little daughter of Mr. Anderson a few days since. Jackson was conveyed to the city jail and locked up. Yesterday the grand jury, of the state circuit court in session investigated the case and returned a true bill against Jackson charging him with committing an outrage. The case will come up for trial in a few days. Jackson is an Indian of years. He claims to be a blacksmith by occupation and says he has recently worked for the S. P. Co. at Los Cavedos. Jackson has been previously arrested several times and in the Police court on a charge of drunkenness. He was not at all aware what he was arrested for. Ethel Anderson, the little girl on whom it is claimed the outrage was committed, was found into the presence of Jackson and identified him as the person.

Not Guilty.—The jury in the United States circuit court in the case of Chung Yuke vs. John Kerr, charged with violating the act to prohibit Chinese had been selected was completed, have been stated. No effort is supposed to exist to defeat the ends of justice, the question to be determined was whether the article imported by Lee Chung was opium or not. The jury, from the testimony, evidently considered the proof sufficient to establish that the article was opium, and returned a verdict of guilty. The effect of the verdict is that the defendant must pay the costs.

Entries.—The following entries for the trotting races to be held by the Willamette Valley District Agricultural Association commencing July 26, 1881, were made with the secretary, P. M. Entries for the four classes will close July 25, 1881, at 6 o'clock P. M. Any horse to enter the colors must be registered in the stud book. All entries to be addressed to the secretary in sealed envelope, accompanied with the money, to be opened only in the presence of the board of directors.

Naturalized.—Hon. Hector M. Eller, U. S. consul at Guayaquil, Ecuador, who is now in the city on a visit of pleasure, purposes exporting a cargo of lumber from this port to Ecuador. Pine, cedar and redwood are the varieties most desired in that country. If lumber can be bought here at satisfactory prices, Mr. Eller will charter a vessel at San Francisco and load here at this port. Should the first venture turn out as expected, he will continue the exportation of lumber.

Fifth Regiment Picnic.—The printers of Salem will give their first picnic in Marion square, on Friday next. About fifty prizes have been donated for the occasion, which will be contested for during the day, and a grand ball be given at Reed's Opera House in the evening. Printers and their families and friends and the public generally, are cordially invited to attend and participate in the exercises of the day.

Shooting.—The case of the United States vs. Wm. Mackay, under charge of sending unlawful matter through the mails, came up before Judge Deady yesterday. The argument by the attorneys closed and the case was submitted to the jury at 5 o'clock last evening. At 12 o'clock this jury came in with a verdict of guilty as charged and recommended the defendant to the mercy of the court.

Delegates Elected.—The following delegates were chosen to represent the First Baptist church in the annual session of the Baptist Association to be held at the Dalles next week: Rev. J. A. Gray, D. D., S. W. Williams, Ira Russ, Mrs. Ira Russ, Mrs. Capt. Williams, N. W. Gardenier, Jay S. J. Barber, Mrs. D. D. Gregg, Carrie Caldwell, Miss Flora Rose and Esme Chase, the Chinese missionary.

The Case Dismissed.—The jury summoned by Sheriff Buckley to try the rights of property in the case wherein Geo. Haines attached property which he claimed belonged to Miller & Richards, but which was replevied by J. May Smith, resulted in favor of the latter. The jury was out several hours before agreeing.

Examined for.—The following letters remain uncalled for at Wells, Fargo & Co's office: Mrs. Thomas Barker, A. Bandelsdub, C. A. Chamney & Co., Mrs. M. J. Donaman, P. A. Eddy, Ansel Gooding, John F. Sauder, Mrs. J. W. Lamborn, Peter Schmidt, A. C. White.

Entertainment.—The open temperance meeting this evening will be addressed by Gov. Grover and other speakers. Music and recitations by Miss Annie Rees and Miss Plummer. Commences at 8 P. M. in the rooms of the Y. M. C. A. All are made welcome.

The Steamer.—The steamer "State" arrived down at Astoria yesterday forenoon, and passed down this afternoon. The steamship Columbia arrived at Astoria at 5 P. M. She sailed for Portland at 7 P. M., and will be due here at 5 A. M.

Circuit Court.—According to the calendar for June 18th, first Sunday after Pentecost; 19th, St. John the Baptist; 20th, second Sunday after Trinity; 23rd, St. Peter's day.

Delegates Named.—The following delegates were elected to represent the Portland Typographical Union at the session of the International Typographical Union, to be held at Cincinnati, commencing on the 20th inst.: Delegates, Wm. Hamilton, Jr., and Wm. Hamilton, Sr.; alternates, Wm. Hamilton, 3d, and Wm. Hamilton, 4th.

Grand Lodge.—The Grand Lodge of Masons of Oregon will meet in annual session in this city on the 21st inst. The Grand Lodge of Washington Territory will also meet in this city on the same day. The Grand Lodge of Masons of Idaho will meet in Boise City on the 21st inst.

Fire Department.—The trial parade of the Fire Department will take place on the 4th of July. The Chief Engineer has issued an order requiring the companies to parade in full uniform, and to be present at the Plaza at 10 o'clock A. M.

Fire.—A fire occurred on Front street, between Taylor and Salmon, at 2:30 this morning, which destroyed a small frame building, owned by Mrs. Ann Hall, and occupied by Mrs. Hall as a dwelling. The building was insured for $500 in the Home Mutual. The fire was extinguished by the Columbia engine company.

Assistant Postmaster Stephen J. Field goes northward, accompanied by Mrs. Field, sometime during next month.

Mrs. D. L. Smith left yesterday morning for her home in Guildford. She is accompanied by Miss Annie Allen.

Mrs. Thomas Wm. Chaus of San Francisco, an ex-resident of this city, Mr. William Wadhams, former West Side merchant.

Mrs. H. H. Wilson returned by the Columbia from Corvallis, where he went to have an operation performed upon his eyes.

Mr. Josh Wilson, now serving his eighteenth year as county clerk of Benton county, was on a visit to Corvallis the past week.

Mrs. B. Block, of San Francisco, sister of Mrs. Charles Feder, arrived by the Columbia, and will spend a few weeks here.

Mr. A. Roth the well known artist of San Francisco, arrived this week, and will make a visit of short duration to Oregon scenery.

Hon. Phineas M. Ezer, United States Consul at Guayaquil, Ecuador, is at the Esmond. He says he is on a visit to the state about a month.

Rev. Eaa. McClure, pastor of the Calvary Presbyterian church of Oakland, is visiting his cousin, Mr. Stewart McClure in this city.

Mr. Chas. Mayer, and Miss Rosa Mayer left by the Shasta on route to New York. Miss Mayer will there be married to Gotham, to spend a year with her sister, Mrs. D. Meyer.

Mrs. Chas. Wm. Eaton has now started in New York on a visit and tour of the generel-operating circuit, with headquarters further Boston and Boston Stores.

Social Supper.—The Ladies' Benevolent Society gave a charming entertainment Monday evening at the Pioneer hotel.

Mr. J. L. Howard, of Philadelphia, superintendent of the Oregon improvement company, arrived by the Columbia.

Mr. E. Kotch and Miss Adeline Hyerman were married Tuesday at Walla Walla by Rev. A. W. Sweeny. They will reside in Umatilla county.

Wednesday evening at Walla Walla Mr. B. F. Shipley was married to Miss Francis Neal, Rev. J. H. Wells of the Episcopal church officiating. Misses Lambert and Davenport were bridesmaids, and Messrs. Paul M. d'Heirry and C. E. McKinnon, groomsmen.

The Delta Reading Club, an association of young ladies and gentlemen, connected in Salem, and which has met weekly during the winter, held its last meeting Wednesday evening at the residence of Miss Florence Smith. The occasion was delightful in its social features. A literary and musical programme added to the pleasure of the evening.

When a fashionable lady was in full dress for a ball it seemed to her unsophisticated little brother that if her dress should be drawn up toward the neck about six inches it would be a great improvement. He went to the wardrobe, and, bringing a shawl, presented it to her. "What's that for?" she asked. "Why, its for you to put on," said the cute infant terrible. "For me to put on? Why, I'm all dressed. Don't I look pretty?" "Oh, yes," blurted out the little observer as he looked at her bare shoulders, "but you had better put on the shawl, for, sister, somebody might see you, you know."

A Pleasant Gathering.

Yesterday being the seventeenth anniversary of Mrs. P. Churchill's birthday, the residence of her daughter, Mrs. H. Wicks, Lownsdale street, was the scene of a reunion of the lady's friends, among whom were the following: Mrs. Chas Skinner, Mrs. Mary Millard, Mrs. J. W. Broomhall, Mrs. Wm. Watkins, Mrs. A. M. Bancroft, Mrs. Fannie Ainsworth, Mrs. Sarton, Mrs. Healy, Mrs. M. A. Caldwell, Misses Dollie D. C. Lewis, Sue — Spaulding, Mrs. S. E. Tranter of Worcester, Mass.; Mrs. Thomas Fraser, Mrs. M. Kavanaky, the youngest and oldest ladies present George, the eldest being Mrs. Skinner, the other of Mrs. Wm. Wadhams, who has reached her seventieth year. All the ladies were in good health and spirits. The elegant lunch was quite discretely, and the day closed with hearty expressions for many recurrences of the occasion.

Social Matters at the Capital.

The Oregonian's regular correspondent at Salem sends the following under date of the 17th:

Gov. C. C. Stratton is expected to arrive this afternoon.

Miss Addie Earhart is attending the commencement exercises at the State University at Eugene City, and visiting friends there. She is the guest of Mr. Wesley Shattuck.

The Alumni business meeting will be held on Wednesday, at 2:30 o'clock P. M., in the university.

The annual Alumni supper will be given in the Williamina's college immediately after the close of the literary exercises at the church.

Next Saturday appropriate exercises will be held in this city in honor of Chief Justice Waite, who is now on a visit to his old home in Toledo, Ohio. The exercises will be held at the residence of Mrs. Judge Boise, and will be participated in by the members of the bar, the judges of the supreme court, and the state officers.

Miss Lizzie Wilson has now started in New York on a visit and tour of the generel-operating circuit, with headquarters further Boston and Boston Stores.

Social Supper.—The Ladies' Benevolent Society gave a charming entertainment Monday evening at the Pioneer hotel.

Mr. J. L. Howard, of Philadelphia, superintendent of the Oregon improvement company, arrived by the Columbia.

Mr. E. Kotch and Miss Adeline Hyerman were married Tuesday at Walla Walla by Rev. A. W. Sweeny. They will reside in Umatilla county.

Wednesday evening at Walla Walla Mr. B. F. Shipley was married to Miss Francis Neal, Rev. J. H. Wells of the Episcopal church officiating. Misses Lambert and Davenport were bridesmaids, and Messrs. Paul M. d'Heirry and C. E. McKinnon, groomsmen.

The Delta Reading Club, an association of young ladies and gentlemen, connected in Salem, and which has met weekly during the winter, held its last meeting Wednesday evening at the residence of Miss Florence Smith. The occasion was delightful in its social features. A literary and musical programme added to the pleasure of the evening.

When a fashionable lady was in full dress for a ball it seemed to her unsophisticated little brother that if her dress should be drawn up toward the neck about six inches it would be a great improvement. He went to the wardrobe, and, bringing a shawl, presented it to her. "What's that for?" she asked. "Why, its for you to put on," said the cute infant terrible. "For me to put on? Why, I'm all dressed. Don't I look pretty?" "Oh, yes," blurted out the little observer as he looked at her bare shoulders, "but you had better put on the shawl, for, sister, somebody might see you, you know."

A Pleasant Gathering.

Yesterday being the seventeenth anniversary of Mrs. P. Churchill's birthday, the residence of her daughter, Mrs. H. Wicks, Lownsdale street, was the scene of a reunion of the lady's friends, among whom were the following: Mrs. Chas Skinner, Mrs. Mary Millard, Mrs. J. W. Broomhall, Mrs. Wm. Watkins, Mrs. A. M. Bancroft, Mrs. Fannie Ainsworth, Mrs. Sarton, Mrs. Healy, Mrs. M. A. Caldwell, Misses Dollie D. C. Lewis, Sue — Spaulding, Mrs. S. E. Tranter of Worcester, Mass.; Mrs. Thomas Fraser, Mrs. M. Kavanaky, the youngest and oldest ladies present George, the eldest being Mrs. Skinner, the other of Mrs. Wm. Wadhams, who has reached her seventieth year. All the ladies were in good health and spirits. The elegant lunch was quite discretely, and the day closed with hearty expressions for many recurrences of the occasion.

Social Matters at the Capital.

The Oregonian's regular correspondent at Salem sends the following under date of the 17th:

Gov. C. C. Stratton is expected to arrive this afternoon.

Miss Addie Earhart is attending the commencement exercises at the State University at Eugene City, and visiting friends there. She is the guest of Mr. Wesley Shattuck.

The Alumni business meeting will be held on Wednesday, at 2:30 o'clock P. M., in the university.

The annual Alumni supper will be given in the Williamina's college immediately after the close of the literary exercises at the church.

Next Saturday appropriate exercises will be held in this city in honor of Chief Justice Waite, who is now on a visit to his old home in Toledo, Ohio. The exercises will be held at the residence of Mrs. Judge Boise, and will be participated in by the members of the bar, the judges of the supreme court, and the state officers.

Mrs. Judge Lord is visiting friends at White Salmon, where some enjoyable days spending the summer months. Judge Lord has purchased a slightly block of land near Geo. H. Abert's palatial residence, with bathing, and some time in the future contemplates erecting thereon a house for himself and family.

The eleventh annual reunion of the Alumni Association of Willamette University will be held in the chapel of the university Wednesday evening, June 22, at 8 o'clock. The literary exercises of the evening will be as follows:

Oration.....Charles A. Johns, '78
Poem.....Samuel L. Simpson, '66
Essay.....Miss Dora H. Lamont, '80
Address.....Charles B. Moores, '70

Miss Fannie Odeneal entertained about a score of her most intimate friends at an whist party at the residence of Mrs. Geo. H. Jones on Gaiety Hill on Tuesday evening last. It was one of the most pleasant gatherings of the season and thoroughly enjoyed by every one present. The refreshments served were of the choicest varieties, and every incident of the evening but tended to add to the popularity of the accomplished host on who, during her brief residence at the capitol has made a host of friends by her geniality of manner and cordial hospitality.

Picnic.

Lily lodge, I. O. G. T., will hold a picnic at Willamette grove to-day.

The congregation Ahabai Shalome, will give a picnic and excursion at Willamette grove to-morrow.

The Bush Street M. E. Sabbath school picnic has been indefinately postponed on account of weather.

Grand basket picnic to-day at Hester's landing, on the Columbia, by the Sunday school of the First Baptist church.

Under the auspices of the Verein Eintracht a grand picnic will be given to-morrow at Gunderman's garden. There will be a number of amusing games for ladies and gentlemen for which handsome prizes will be awarded.

Unitarian Sunday School Picnic.—The elegant steamer Lurline has been engaged to carry the children of this school and the South Portland Mission school, with their friends, to-day. Inland Pooley, (horse-billy, leaving the foot of Alder street at 9:30 A. M. The day promises to be a very favorable one, and the excursion will be given without fail, unless of a storm. The Lurline will leave Sauvie's island, bearing the foot of Alder street at one o'clock sharp, will take on board those at Rossland and proceed to the Falls at Oregon City. The opportunity of the host ride on the afternoon at 1 o'clock, will doubtless attract many who cannot get away earlier in the day. Tickets for the round trip are 50 cents; children, 25c.

You are not compelled to select from one or two styles, when you call on Woods the Hatter. He can show you 500 different styles, and takes a pleasure in helping you to select the most suitable.

Woods the Hatter is getting out his new styles for the 4th.

Hair dresser.—For excellent work you are recommended to Miss S. F. Mattlews, 230 Second street. Wigs made to order and promptly.

Boston baked beans and brown bread delivered Sunday mornings by Gerlach bakery, 66 Washington.

Austen's Forest Flower Cologne at Child's drug store.

Call and see those $275 Pianos at Simon Harris'.

A new full sized tricord Piano can be bought at Simon Harris' for the low price of $278.

Morlan Coffee House and Restaurant, G. Yost, manager. New, neat and inviting. Opposite Union Block.

Woods the Hatter will not sell hats on Sunday for love or money, but he will be open to 11 o'clock tonight, and don't you forget it.

Spring lamb very cheap, at Hoffman's.

W. Irvin's drug store, corner First and Ash sts.

Go to Ed. Hicks for your oysters.

Spring 31 octaves—very latest, and machine in office for the thousand. Barling, 92 Grenfell street.

Rose Bros. Chamberlain, 288 Front street, will close out stock this week. Splendid chance to buy very low. Wants all to be paid by June 15.

The best cure for sore, lame or weak backs, kidneys, Brockenridge's, Boston, 25c sale keep by Chas. F. Lee & Hollenbaugh, Pacific Blood and Liver House.

Telephone to or order of the O. T. Co., when you or your family want a nice carriage for calling or riding.

Arbor crosses—28 Yamhill street.

Sweet and good—Huffman's stall for beer.

Iowa, the only lager beer on the coast at 10 cents.

Centennial Chewing Stick all the rage. Wholesale and retail. Postoffice Candy Factory, 93 1st. P. O.

Artificials for matrons is the greatest blood purifier.

Peter Wilhelm reigns supreme at the "Rose," in Portland.

You can get a finer hack or coupe at the O. T. Co's stables than any other place in the city and at less rates.

We give leaders—not followers—in our business. If you want a nice clean carriage or coupe, with a gentlemanly and competent driver, go or send to the City Stables. ACKER & LEHRY.

Cause Paw piano and furniture polish for sale by the Oregon Furniture Co.

HENRICHSEN & GREENBERG,

140 First, Portland, Or.

Diamonds, Watches, Jewelry,
SILVER WARE,
CLOCKS, SPECTACLES, ETC.

THE CITIZENS' COMMITTEE.

Address to the Electors of the City of Portland.

In response to the call of a large number of the citizens of Portland, we have selected after careful deliberation the names of persons to be submitted as candidates for your suffrages in the coming election. We have endeavored in this respect to be guided by the spirit in which it has been submitted to us, looking only to the general object of securing a good government for the city.

It may be well to state here some of the principal reasons which seem to render the citizens' movement favorable, and which should command it to the support of all classes, without regard to party. By the amendments passed at the last session of the legislature, the terms of office were much extended and powers were conferred on the common council to appoint all the officers in the city, other than those

[illegible] ward, heretofore elected by the citizens at large, who is sworn by the charter, the right to hold [illegible] next January, though the people annually elect [illegible] to office [illegible] The powers of the mayor are also greatly enlarged by the amended charter. The fourth ward [illegible] two only, with [illegible] each, while the other wards are [illegible] to eight. [illegible] and to make regulations for the [illegible] from your support any nominee of the [illegible] for justice judge, city attorney or mayor [illegible] unqualified.

Those who signed these amendments to the charter [illegible] their names only to secure [illegible] control of the city government, [illegible] the [illegible] of [illegible] and made the [illegible] [illegible] [illegible]

The Daily Oregonian.

SATURDAY MORNING, JUNE 18, 1881.

THE NORTHWEST.

Eastern Oregon.

The prospects for the establishment of an oar plant's locks at Hood river are good.

For the week ending June 12th, 362 passengers arrived at The Dalles on the company's boat.

Fisher's and Dodge creek valleys will have by far the largest harvest ever raised in that locality.

Work has been commenced on the Last Chance ditch, and it will be grinding up rock in about two weeks.

Daniel Donahue died in the county hospital at The Dalles, of dropsy. It is thought he lived in Monterey, Cal., and left a family there. He was about 50 years old and was a native of Ireland.

The Willow creek region was visited last Friday with a hail storm that for a time threatened to tear up things generally. The hail stones were the size of walnuts, and fell to such proportions that, with the accompanying rain, the whole section of country was in twenty minutes covered with water to the depth of three inches and the hail was washed from the side hills into the creek bottoms in rows. The 20,000 boys were in the midst of it and many of the cattle stampeded, but by careful herding nearly all were recovered. No particular damage was done, and it may result in a deal of good. As before the storm, the ground was covered with grass sprouts, but none were seen after it had subsided.

Western Oregon.

There are 85 school districts in Linn county, 87 of which are entitled to school money this year.

The annual camp meeting of the Christian church is in progress at Dallas. It will continue over Sunday, the 26th inst.

The wife of Hon. Luther Elkins, long a resident of Linn county, died at her home in Lebanon on the 11th inst., aged seventy-five years.

The son of Abe Nelson, near Independence, who was severely injured by falling under a roller in the field a few days ago, died from the effects of the accident.

The price of wool has advanced to twenty-six cents in the Salem market. A sale is recorded on Thursday at 25½ cents per pound. In Albany it is 27½ cents, holdrs obtaining that price in cash.

Diphtheria has reappeared with fatal results in Corvallis. Two children of Mr. Marston, of that place, died within a few hours of each other last week, and a third child is now sick with small hope of recovery.

The posters are out for the Linn county fair, which takes place on September 27th, 28th, 29th, 30th, and October 1st. Eight thousand dollars are offered in premiums, and the list is an unusually attractive one.

The Indian school buildings at Forest Grove have been ornamented with rustic lumber and paint, the rances with whitewash. They present a very fine appearance set off against the green of the fir forest background.

As soon as it is definitely known where the narrow gauge railroad will cross the Dallas and Cornville road, J. J. Williams of the former town will build a warehouse at that place with cleaners, etc., sufficient to take care of all the grain to be shipped. This will be a great convenience to the farmers of that section, and it is to be hoped that the matter will be settled at an early day, so that work may proceed and the farmers be enabled to make all necessary arrangements for storage before harvest.

Democrat: Ever since the narrow gauge folks got into the forks with their railroad they have had trouble with the turbulent Santiam. Last winter the bridge went away on both forks, since which time a trestle bridge has been thrown across the north fork, and trestle work was built across the south fork preparatory to the construction of a bridge there. Last Sabbath night the river got on another bust and washed out the trestle work on the south fork, and also took away considerable timber.

Washington Territory.

According to the decision of Judge Wingard, *Cheney is the county seat of Spokan county.*

An Indian while fishing with a seine near the coal wharf at Seattle a few days ago, caught a halibut which weighed when dressed 115 pounds. These fish are seldom found in shallow water, but are generally caught in the deepest waters of the sound.

On Saturday last, Sheriff Thompson, of Walla Walla county, sold at public auction, animals and equipments belonging to the so-called Kingdom of heaven. The sale netted some $1700. Another levy will have to be made to satisfy the judgments against this pretentious body.

Several days ago Capt. Johnson, who arrived at Port Blakely from San Francisco to take command of the new schooner Maria E. Smith, was taken to Search for medical treatment. An examination demonstrated that he had a mild type of smallpox. He was at once sent to the pest house.

A little girl some three or four years old, daughter of Martin Thompson, at the Falls, was drowned on the White Salmon on Monday. She fell in the water while at play, and the body had not been found at last accounts. The father was absent from home, and the news is a heavy one for the poor mother.

Chas. Evans, who had his legs crushed some time since while coupling cars, has decided to let the amputated the second time. Dr. Blanchet performed the operation at Ainsworth, and reports the sufferer doing as well as could be expected. Although suffering somewhat from the accident and the amputation Mr. Evans bore the operation with great fortitude.

The city council of Goldendale has promulgated the following: Whereas, that dreadful scourge, diphtheria, has again appeared in our city, and is contagious, parents are requested to keep their children at home from school and church, and it is advised that schools, churches and other public assemblages should be suspended until the disease and the dangers arising from such assembling have passed.

Intelligencer: The steamer Gem has just returned from a trip up the Nez Perce, which she descended twelve inches higher than any other steamer and over been, and remained a week within three miles of the British line. The farmers along the river throw up their hats with joy at the sight of the summer steamer, and their wives showed their appreciation of the event by daily decorating the steamer's saloon with flowers and joining their voices with her own dulcet offerings. The Gem brought 300,000 hard heads for the Eagle Mill Company, besides a lot of wool to be shipped below.

A *Halsey* correspondent says: W. S. Frances has returned. He came into Lebanon early yesterday morning, and was brought home from there by friends. He reports himself as having been abducted by unknown parties and taken to the mountains, and tells a heart-rending story of privations and hardships endured through lack of food and shelter. There is a fright in the minds of some of his friends as to his sanity, some of them even doubt the statement he makes of his trip to the mountains. However, the affair is still shrouded in mystery and the average mind is filled with conjecture as to a motive for so strange a proceeding.

POOR HORSES.

TO THE EDITOR OF THE OREGONIAN:

It is painful for anyone who has sympathy for dumb animals to see the horses that are driven into Portland daily. Some of the express wagons are drawn by miserably poor horses, some of which look as if they are scarcely strong enough to pull the empty wagons. I have noticed numbers of teams driven by farmers (who should be the last to have poor horses) that are positively a disgrace to the persons who keep them. I think the man who feeds overworked and half-starved horses should be punished just as much as the man who is guilty of any other kind of cruelty to animals.

SYMPATHIZER.

WEST INDIES.

Going to have Peace.

HAVANA, June 17.—President Morrillo of Santo Domingo, now dictator, says every citizen attempting to disturb the actual order of politics, institutions legally established, shall be tried by court martial and punished, that every citizen apprehended with arms in his hands shall be condemned to death after identification and proof of guilt.

Agricultural Department Estimates Verified.

The Commercial Bulletin compares statistics of the department of agriculture on the wheat crop for 1880 and 1880 with census statistics just issued. The latter shows a yield last year in California of 28,788,148 bushels against 46,000,000 bushels estimated by the department of agriculture, and in Oregon, 7,486,492 bushels against 12,920,000, estimated by the department. The *Bulletin* adds: The discrepancies between the two estimates, however, appear to offset each other and leave an aggregate result closely agreeing with the census returns. The total yield of wheat in the western states, reported by the census, is 232,560,000 bushels, while the department's report puts an average for 1880 and 1879, give 371,300,000 bushels. On the whole the department *reports, while liable to important errors in* the case of separate states, may be trusted for their accuracy in large aggregates of states.

WICKED FOR CLERGYMEN.

"I believe it to be all wrong and even wicked for clergyman or other public men to be led into giving testimonials to quack doctors or the stuffs called medicines, but when a truly meritorious article is made up of common valuable remedies known to all and that all physicians use and trust in daily, we should freely commend it. I therefore cheerfully and heartily commend Hop Bitters for the good they have done me and my friends, firmly believing they have no equal for family use. I will not be without them."

Rev. ——, Washington, D. C.

The Chicago Wheat Market.

CHICAGO, June 17.—Wheat—Firm; a shade higher; 110@112¾, cash; 111¾, July; 112⅞, August, 113¾, September.

YOUNG MEN AND OTHERS.

We send on trial for thirty days our Electro-Voltaic Belts, Bands, and Suspensories, to young men and others suffering from weakness, nervous debility, lost vitality, lost manhood, and many other diseases. We guarantee speedy cures and complete restoration of manhood. Address without delay.

VOLTAIC BELT CO., Marshall, Mich.

SEND IN YOUR ORDERS

FOR THE

REVISED NEW TESTAMENT.

Our first invoice is almost exhausted, ON THE DAY RECEIVED, but by next steamer we expect

HUNDREDS OF ALL KINDS.

Orders by mail, express or in person, filled with all possible dispatch.

J. K. GILL & CO.

THE PORTLAND ICE WORKS

WILL DELIVER ICE TO RESIDENCES OR BUSINESS OFFICES, 10 lbs or more a day, free of charge. Orders for shipping promptly attended to at above rates, with 50 cents additional for cases. Orders may be left at Mathieu's fish Market, corner Second and Oak streets, or at Portland Ice Works, Second, between Main and Madison streets.

EARRIS & SIMMONS, Proprietors.

m18d1m

JUNE BUTTER,

In 25 lb. Creamery Pails,

FOR WINTER USE.

WARRANTED TO KEEP

Ask your Grocer for GOLD SPRING CREAMERY BUTTER.

THE CITY ELECTION.

PORTLAND, June 17, 1881.

TO THE EDITOR OF THE OREGONIAN:

Believing in the right of every person who appreciates and understands his duties as a voter freeman, receive of wealth or property interest, to exercise his privilege with judgment in the choice of men to fill the public offices either national or state offices, and recognizing the fact that the selection of men to these positions who may be unpopular, selfish, greedy or unscrupulous as regards the rights of every class of citizens will mar the future prosperity of this city as well as virtually interfere positively or indirectly with the prosperity of every individual who are determined to permanently locate here, I take the liberty of introducing my name in order to elicit, if possible, a large number of votes why there should not and will not exist these views for what is known as the "citizens' ticket."

In the first place, the nominations were made irrespective of partisanship, by the parties being equally interested.

Second, the men selected are by all who know them to be thoroughly competent, and will by sacrificing their time and accepting the nomination (not being entitled by the present office) show their willingness to the duties of their office, assurance of honest economical and intelligent expenditure of city or county funds.

Thirdly, no government, local, state or national, can be honestly or impartially administered if the men elected to all positions are large corporate property controlled or the individual persons regarding the rights of any other class of citizens. This is possible to be formed of almost every individuality, not a soul belonging, and so long as the principles of our government are respected and the loyalty of all interests of every citizen is shown in abiding by or upholding the laws, so long should their rights and privileges be recognized as I respected. Any attempt to abridge those rights or any way to the detriment for the purpose of engendering and encouraging sectional or religious intolerance, is contrary to the spirit of our institutions, and should be frowned out completely by the vote of every well-wisher of the future peace and prosperity of this country. That such a spirit of intolerance exists in our midst is proved by sound a doubt. Our present city government is thoroughly impregnated with it and is composed (both democrat and republican) of the leading spirits of the organization known as "Meridian," or Knights Companions of the Sun,"—miscalled "Sons of Liberty." Some even go so far as to accuse D. P. Thompson of being a member, but there is positive proof that he is not, nor ever was.

Every man I meet on the citizens' ticket is just as clear of such objections. The other ticket has the "Meridian" so plainly visible through the names connected with it that its election on Monday next would be the establishment of the fair city of the curse of intolerance.

In conclusion, I wish to draw the attention of workingmen to the fact that in act from any fallings that D. P. Thompson may have, he has proved himself the friend of the workingman as against combined.

His action as mayor has been on all occasions opposed to sanctioning contractors employing Chinamen. As witness thereof a contractor hands me the following, received March 13, 1880:

SIR—You are hereby informed that should you employ Chinamen to perform the work under your contract on the streets of this city, I will not sign the warrants for work so performed.

D. P. THOMPSON, mayor.

I present the foregoing facts for the consideration of my fellow citizens and am prepared to vouch for every statement made. Let their judgment be guided in accordance in the choice of men to govern this city on Monday next.

R. D. PETTY.

GRAND JURY REPORT.

Having Completed Its Duties in the State Circuit Court, this Body Submits a Report and is Discharged for the Term.

Yesterday afternoon the grand jury of the state circuit court submitted the following report:

The grand jury empaneled and sworn at and for the May term 1881, beg leave to report that we have examined into all crimes committed or triable within this county that have come to our knowledge or notice, and have disposed of the same to the best of our ability and with all the dispatch consonant with the importance of our duties. We have found and returned into court thirty-six true bills of indictment, and have examined a large amount of other business together with reporting into court thirteen not true bills. In one of those cases in which not true bills have been reported, were cases involving questions of great interest to the public, and have received long and tedious investigations, but which, in our opinion, the interest and safety of the public required to be carefully made.

We have, as required by the statute, visited and examined into the condition and management of every public office in the county, and in reference to the city jail, while we recognize that its management is not in particularly set in the jurisdiction of the city authorities, we think it our imperative duty to suggest that great damage is being done to the building by reason of the flooring of the water thereon from the building on the north side of and adjoining the city jail, by reason of which the north wall of the jail is kept in a very damp condition, causing the plastering to fall off, and in addition thereto rendering the occupation of the cells inhabitable.

We also think that a better system of sewerage about the building might be adopted, and that the flooring and probably the sills under the floor of the lower floor of the jail could be taken up by new material. We find that a portion of the bedding is in bad and lousy condition, that the whole is greatly needed, and that the halls and offices on the ground floor ought to be repainted.

We find the city jail to be well managed and kept, and found the officers the most polite and attentive.

We find the county jail well managed and conducted, but are of the opinion that the same ought to be enlarged, or else some new building at the rear of and adjoining thereof with higher walls, erected for such purpose.

We find the officers performing the duties of justice in the county to be the same we have found to be correct, well conducted and economically and fully observed all misdemeanors and the records thereof well and intelligently kept.

The grand jury also visited the capital building and find the management and condition of the same, to every sense of the word, highly commendable. The grounds are guarded to be closed to all those that the very excellent rules and regulations of that institution in case of people, managed and so long practiced by the late lamented Dr. Hawthorne, has been pursued and continued by his successors.

With reference to the county hospital we think the same, under the management of the present superintendent well kept and its affairs economically and faithfully administered and the books and records intelligently kept, but the grounds, and especially suggest that, in the absence of the superintendent, persons having business and duties to perform at the hospital are entitled to more civil treatment than the grand jury received at the hands of the person holding the position of clerk of that institution.

D. L. PRETTYMAN, Foreman.

THE COURTS.

U. S. CIRCUIT COURT—DEADY, J.

FRIDAY, June 17, 1881.

United States vs. George Wright, carrying on the business of wholesale liquor dealer without paying the special license—Tried by a jury; verdict of guilty; defendant sentenced to pay a fine of $100 or be committed to the county jail for the period of thirty days.

United States vs. Wm. Mackay, passing obscene matter through the mails—Jury empaneled and cause being tried.

STATE CIRCUIT COURT—STOTT, J.

Miller & Richards vs J. F. Atkinson—Time in which to plead enlarged one day.

State vs Frank Young—Defendant sentenced to the penitentiary for the period of two years.

W. V. Spencer vs W. W. Esper et al—Allowed one week in which to file motion for a new trial.

Wm. Whitlock vs executors of the estate of P. Mandel—Cause on trial before the court.

State vs Lee Pang Bow—Bond in the sum of $3,000 given and defendant discharged to await the action of the supreme court.

REAL ESTATE TRANSACTIONS.

DEED.

Tyler Woodward and wife to Perrie Hotchkiss, lot 4 blk 124 Couch, April 30; $400.

QUIT CLAIM DEED.

Thos Cornell and wife to G. P. S. Plummer, lot 3, blk 70, April 1; $25 50.

John VanDerdeen to F. W. Stechlen, 6 acres in Nancy Willen's D. L. C., June 6, $1.

SAN FRANCISCO STOCK EXCHANGE.

SAN FRANCISCO, June 17.

MORNING BOARD.

295 Mexican	12⅝	10 Sep. Belcher	8
490 Ala. C.	13½	120 Overman	1 05
85 Ala. B.	15½@16	120 Union	14
60 Chla	1 50	550 Alta	3 35@3 90
80 Savage	3 80	550 Julia	55c
190 Con Va	3 60@3 95	60 Alpha	3 60
170 Choller	2 65	70 Caledonia	50@55c
150 Potosi	3 85@3 65	85 Union	13⅝@14
145 H & N	4 75@4 70	35 Challenge	15@16c
270 Point	80@2 95	75 Occidental	1 40
50 Cal	1 60	100 L. Wash	95c
470 Belcher	6@5 75	200 Andes	2 30@2 40
40 Rentuck	2 50	200 New York	10
30 Alpha	3 50	300 Scorpion	1 80@1 90
315 Belcher	3 60	10 Benton	5@6 00
300 Con Imp	3 35@4 80	100 G Gate	2 70
440 N Nevada	1 5½ & 1½	600 Sierra	1 50
135 Utah	11½@5	50 Curtis	3½
370 Bull on	80@90c	200 N Ex Utah	1@1 05
105 Exchequer	1½		

AFTERNOON BOARD.

50 N Belle	1 70	700 Syndicate	6c
100 Manhattan	2 15	100 S Belle	6c
1500 Argenta	15c	100 Mono	2 75
250 Prize	35c	80 Con Pac	76
200 Belle Isle	15	500 N Nonday	3 40@3 45
310 Alpha	3 10	100 Cin Top	4 00
160 Mt Diablo	10c	75 S Ring	2½
200 Bee Hive	1 95@1 90	203 Head Center	18
100 Tioga	60c		

Have Wistar's Balsam of Wild Cherry always at hand. It cures Coughs, Colds, Bronchitis, Whooping Cough, Croup, Influenza, Consumption, and all Throat and Lung Complaints. 50 cents and $1 a bottle.

FURNITURE, CARPETS, ETC.

A. BURCHARD,

IMPORTER AND DEALER IN

FURNITURE, UPHOLSTERY, CARPETS, DRAPERY, ETC.

201 First St., Cor. Taylor.

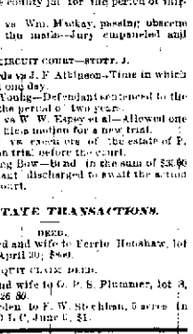

FINANCE AND COMMERCE.

SAN FRANCISCO, June 17.—Sterling exchange on London bankers, 60 days, 4 11 bs, dig documentary, 4 9

Transfers, par.

NEW YORK, June 17.—Silver bullion, bars one 9 fine ounce, opened, 111

Sterling exchange, prime bankers, long, 84 87 short, 84 87 Legal tenders, 100 Mexican dollars, documentary, 2 04 to 2 07.

U. S. Bonds dull at 1 12 for 4s, 1 14 for 4½s, 1 17 for 5s.

LONDON, June 17.—Consols for money, 100 7-16 account.

Silver bullion, standard, 52 bars and fine bars, opened 51.

U. S. Bonds—5s, 1 12; 4½s, 1 14; 4s, 1 17.

Money and Stocks.

NEW YORK, June 17.—Silver bars, 111 asked; government quiet; stocks closed firm; Western Union, 99; Pacific Mail, 34; New York Central, 136; Erie, 47; Panama, 120; Pacific, 126; Lake Shore, 118; Bonds, 1 12; Silver Stamped, 72. Mineral Creek, 165; Central Pacific, 101.

London Stock Quotations.

LONDON, June 17.—Consols for money, 100 7-16; account, 100 7-16.

Gold and Stock Reports.

SAN FRANCISCO MARKETS.

SAN FRANCISCO, June 17.

Receipts—Wheat, 51,000 ctls; flour, 4,000 bbls; potatoes, 2,000 sks; eggs, 12,000 doz.

Wheat—The market is not very active, but quotations remain unchanged. 1 62½ was paid for No 1 shipping, and 1 60 was refused for milling. 1 60 was offered for milling, and 1 62½ was asked. Shipping is quoted at 1 60@1 62½. We quote choice shipping at 1 60@1 62½.

Oats—The market is very active and firm. Prices for feeds were unchanged. Choice seed oats sold at $2 90, which was surprising. 2 85.

Barley—Feed market is firm at the late advance of last week, good.

Rice—China rice is quiet and steady with prices as before. Japan is firm.

Beans—Firm at $4 05.

Hops—Machine sewed, market steady with prices as in Buyers' favor. Weights scarce.

Hides—Market is unchanged. No sales reported to-day.

Butter—Stocks are increasing, sales are still materially changed. Buyers holding out to obtain concessions. Quote eastern, 17@20c; Salt fresh roll, 18@20c.

Eggs—Market overstocked with eastern receipts and fully supplied. Buyers holding out for lower prices.

Cheese—Steady and unchanged. Quote eastern and Oregon, 12@13c.

Provisions—Demand good and market firm.

—CHARTER—

By Malcolm Huntley, 71 tons coal, Coos B. R., prior to arrival.

NEW YORK MARKETS.

NEW YORK, June 17.

Wheat—Unsettled at 2 21@2 27

Flour—Quiet.

Wool—Strong.

CHICAGO MARKETS.

CHICAGO, June 17.

Wheat, $1 11.

Pork—$16 60.

Lard—$9 97½.

Ribs—$8 42½.

Short Ribs—$8 55.

DESPATCH'S ENGLISH REPORTS.

LIVERPOOL, June 17.

Floating cargoes—Quiet but steady.

Cargoes on passage—Rather easier.

Mark Lane—Quiet.

Good cargoes on coast, 40s 3d.

Good cargoes off coast, 40s 3d.

Good cargoes off coast wanted, unchanged.

Good cargoes on spot, moving off coast, steady.

No. 2 cargoes waiting for shipment, steady.

English country markets, firm.

French country markets, firm.

Liverpool spot, quiet and steady.

THE BOSTON WOOL MARKET.

A Very Active Week—Sales at Very Full Prices.

BOSTON, June 17.—This has been another active week in the wool market. Prices are firmer with an upward tendency. Transactions have been large, 000 pounds, of all kinds almost exclusively consumptive work. Ohio and Pennsylvania fleeces ranged from 40@42c for X and XX, and choice Delaine 44@45c, the latter held at 45c. Michigan and Wisconsin X fleeces have been sold at 40c. For some time a dullness just in the grades has been offered and refused. Unwashed fleeces have been in demand with sales of 30@32c for fine, and 35@37c for medium. Several lots of Montana fleeces have been sold at 30@32c. Several wools have been bought after private sales of the season. Pulled wools continue in demand at prices steady to firm. Territorial fleeces have been sold at 45@50c, and combing at 50@55c. A fair business has been done in delaine fleeces at 45@47c. Australian wools have been in good demand at 45@47c for scoured. Cape of Good Hope and Natal wools have been sold at 40@42c. Carpet wools remain dull and unchanged.

The European Wheat Crops.

NEW YORK, June 17.—The Tribune says: With the first possible weather from now to harvest time the wheat yield will fall considerably short of the average last year. The average sown in spring wheat fell off to 80 per cent. of that of 1880, by reason no doubt of the low price of last fall and winter, and the winter wheat yield is likely to be more nearly reduced by weevil in the west and south than California.

Liverpool Breadstuffs Market.

LIVERPOOL, June 17.—Breadstuffs quiet and steady. Receipts of wheat for the past three days, 295,000 centals, including 176,000 American.

London Wool Sales.

LONDON, June 17.—At the wool sales today good bales were disposed of, chiefly Port Phillip and New Zealand. The demand is good at full prices.

Shipping Intelligence.

[BY TELEGRAPH.]

SAN FRANCISCO, June 17.—Arrived—Ship War Hawk, Port Discovery; bk Royal, Portland; brig Orient, Columbia river; Br bk Glen Hartley, Newcastle, Eng.; str Coquille, Empire.

Sailed, June 17.—Str Arcata, Coos Bay; schrs Annie Gee and Rebecca, Shoalwater Bay; Br bark Ladstock, Cork, f. o. c.; U. S. S. Rodgers, cruise; bk D. C. Murray, Honolulu.

SEATTLE, June 17.—Sailed—Ship Alaska, San Francisco.

SANDY HOOK, June 17.—10 A. M.—Sailed—Am. bark C. Southard Burnham, Portland, Or.

QUEENSTOWN, June 17.—Arrived—Br bk Champion, Portland.

LIVERPOOL, June 16.—Arrived—Br bk Bowmanby, Portland.

P. M. BLAKELY, June 16.—Arrived—Br bk Earl of Elgin, Shanghai; bk Emma Augusta, Hotel spit.

ASTORIA, June 17.—Sailed—Schr Commodore, down at 9 A. M., cloudy, wind light northwest.

ASTORIA, June 17.—The Br bk Scottish Minstrel in tow of the Oceanic, passed in at 11 A. M.

ASTORIA, June 17.—The steamer Columbia arrived at 5:20 and left for Portland at 7:30 P. M. The State of California crossed out this afternoon.

LIST OF LETTERS

Remaining in the Postoffice at Portland, Multnomah county, Oregon, June 18, 1881. Persons calling for these letters must give the date on which they are advertised.

Ladies' List.

Allen, Mrs F L
Bergstrom, Mrs
Bond, Mrs M J
Booth, Mrs Mel
Bond, Mrs el
Bowling, Mrs C M
Case, Mrs M
Cook, Mrs M
Cook, Mrs M
Cooper, Mrs M
Dimmick, Mrs M
Dunn, Mrs
Dyer, Mrs E
Fisher, Mrs
Gaskill, Mrs
Gormley, Mrs
Gilbert, J
Goetz, H
Gale, Mr
Graves, Mr
Grannell, H
Graham, St
Hazelbaum, J W
Howell, Mr
Hildreth, Jo
Howard, F
Hoyt, H
Howard, H St
Hoover, Col
Hotchkiss, H
Hazelbaum, I
Harding, G
Hatfield, H
Holmes, W
Henry, J M
Jennings, Mrs
Kinney, Mrs M
Lee, Mrs
Lee, Mrs
Lewis, Mrs
Lewis, Mrs
Lewis